



Hotel Vila Galé Porto

Accommodation — Hotels / Apartment hotels / Hostels / Guesthouses



Street

Avenida Fernão Magalhães, 7 4300-190
Bonfim, Porto (Porto)
Portugal



Contact

Tel +351 225 191 800
porto@vilagale.com
<http://www.vilagale.com>



Created by

Técnico AP - IB 15/01/2018



Last modification by

Tecnico AP - SD 11/07/2019



The accessibility of this tourism resource has been analyzed by experts



General Information

Este hotel de 4 estrelas está situado no centro do Porto, a 300 metros da Estação de Metro de Campo 24 de Agosto. O Vila Galé Porto tem um centro de bem-estar com piscina interior. A zona comercial da Rua de Santa Catarina está a 10 minutos a pé. Os espaçosos quartos e suites do Vila Galé Porto têm ar condicionado e uma decoração luminosa. Todos incluem uma televisão de ecrã plano por cabo, um mini-bar e uma casa de banho privativa com secador de cabelo e produtos de higiene pessoal gratuitos. O Hotel tem 5 quartos adaptados, diretores A a Z e menus do restaurante em braille, alguns quartos com alarme visual (como segurança para a pessoa surda) e formação em atendimento inclusivo.



Customer service and other key information

General information

The name of the tourism resource is easy to see and read: **yes**

There is free access to the Internet in communal areas. A password might be required: **yes**

You can enter with an assistance dog: **yes**

Customer service staff have undertaken courses on the needs of people with disabilities: **yes**

A member of the customer service staff knows sign language: **no**

Customer service staff have information about nearby accessible tourist services: **yes**

There are warning signals in case of danger or in an emergency: **yes**

Warning and emergency signals: **audible alarms, luminous emergency signals**

There is room service, for example, food delivered to the room: **yes**

This establishment has a wireless card payment device with technical aids to recognise the buttons by touch: **yes**

There is a Web page about this tourism resource: **yes**

Evaluation index (from 1 to 10, requiring at least 5 points to be considered accessible) according to the WCAG 2.0 standard: **3.6**

There are children chairs and cushions in the dining room to increase the seating height for children or people of short stature: **yes**



Cognitive accessibility



Main accessibility

Private parking space

Interior access

It is accessed: **flat**

General information

The establishment has its own parking: **yes, on site**

The parking has spaces reserved for PRM: **yes**

Number of parking spaces reserved for PRM: **1**

Private parking zone

Parking

It is located near the establishment: **yes**

Type of parking: **outside**

Type of vehicle access: **open, with no entry control**

Reserved space



The reserved spaces are on a flat surface: **horizontal**

Total width of the reserved space: **364 cm**

Total length of the reserved space: **500 cm**

Reserved spaces are shown by the ISA (International Symbol of Access) logo on the ground: **yes**

The reserved space is shown by a vertical ISA (International Sign for Access) logo: **yes**

Notes: **deve contactar a receção através do telefone +351 225 191 800, para pedir que retirem a faixa de segurança existente.**

Characteristics of the flooring

The flooring is uniform: **yes**

The flooring is non-slip: **yes**

Surroundings

General information

Type of access road: **pedestrian and vehicular**

Incline of the access road: **flat**

Characteristics of the flooring

The flooring is uniform: **no**

The flooring is non-slip: **yes**

The flooring is in good shape: **yes**

Establishment access

General information



The entrance reviewed is: **the main one**

The entrance is flat: **yes**

It is accessed: **without any unevenness**

Entrance door

The space is in front of the door is: **horizontal**

The space behind the door is: **horizontal**

Turning space diameter in front of the door: **150 cm**

Turning space diameter behind the door: **148 cm**

Type of door: **sliding door**

Number of leaves: **two leaves**

Type of opening: **sliding, automatic**

Doorway width, per single-leaf door: **80 cm**

Doorway width for all door leaves: **160 cm**

Door material: **glass**

The glass door: **there are warning strips but they are only mildly contrasting**

There are one or more floor mats: **yes**

Customer service area

Interior access

It is accessed: **flat**

Interior room



The flooring is uniform: **yes**

The flooring is non-slip: **yes**

The flooring is in good shape: **yes**

The floor is carpeted: **no**

There are overhanging elements at a height of under 2.20 m that do not continue down to the ground: **no**

The lighting is uniform: **yes**

The lighting is adequate: **yes**

Features

Along the route, there is at least one connecting door: **no**

There is a customer service desk: **yes**

Customer service desk

The customer service desk is on two levels: **no**

Height of the non-adapted desk: **109 cm**

Notes: **existe uma mesa perto da receção com aproximação frontal, para atendimento face a face**

Horizontal route



Route from: **elevador**

Route to: **quarto adaptado**

The route is taken: **level**

Every 10 m or less there is an obstacle-free area with a turning circle diameter of 1.5m: **yes**

There is a door that opens directly onto the corridor which could constitute a risk for the visually impaired: **yes**

Notes: **portas de vidro com pouco contraste cromático**

Interior room

Clearance width: **211 cm**

Turning circle diameter: **199 cm**

The flooring is uniform: **yes**

The flooring is non-slip: **yes**

The flooring is in good shape: **yes**

The floor is carpeted: **no**

There are overhanging elements at a height of under 2.20 m that do not continue down to the ground: **no**

The lighting is uniform: **yes**

Vertical route

The vertical route is taken: **via a lift**

Lift

General information



Indicate the floors it connects: **-1**

Indicate which rooms can be accessed from this lift: **18**

The lift is located on an accessible floor with an accessible route: **yes**

The lift is panoramic: **no**

Notes: **existem 4 elevadores e estão divididos por acessos a diferentes pisos. 2 elevadores para os pisos mais baixos e 2 elevadores para os pisos mais altos. A receção informa os clientes à chegada e existem placas com a respetiva informação na zona de acesso ao**

Approach area of the lift

Turning space clearance in front of the lift car: **150 cm**

On the floor in front of the lift, there is a warning strip in a different colour and texture: **no**

Height of the call buttons: **115 cm**

The buttons are a different colour: **yes**

Lift door

Type of door: **sliding door**

Type of opening: **automatic**

Door opening width: **90 cm**

Door material: **opaque**

The door is a different colour to the wall: **yes**

Lift car

Usable width of the lift car: **138 cm**

Useful depth of the lift car: **157 cm**

The lift car floor is level with the floor of the landing: **yes**

Maximum height of the lift car buttons: **126 cm**

The buttons are a different colour: **no**

There are handrails: **yes**

Height of the handrail: **93 cm**

In the lift car there is a mirror opposite the lift door: **yes**

Usability and safety

Audible cues to indicate the floor stops at and the direction of the lift: **outside the lift**

There is an alarm system in case of an emergency: **yes**

Vertical route

The vertical route is taken: **via stairs**

Stairs

General information

Floor where the stairs stop: **18**

Characteristics

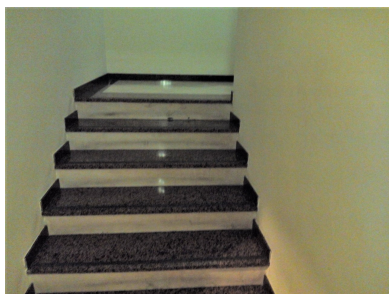

The stairs have handrails: **yes, on one side**

At the bottom and/or top of the stairs there is a strip of flooring in a contrasting colour and texture: **no**

Handrails and railings

There are double handrails: **no**

Height of the top handrail: **124 cm**

The handrail extends past the ends: **no**

The handrail is continuous, even along the intermediate landings: **no**

Steps

All the steps have the same height: **yes**

Maximum height of the steps: **17 cm**

All the steps have the same depth: **yes**

Minimum depth of the tread: **33 cm**

Type of riser: **with risers**

The riser is a different colour to the tread: **yes**

The steps have nosing: **yes**

Both sides of the stairs are fitted with protective skirting: **yes, on both sides**

The treads of the steps are non-slip: **yes**

The edges of the steps are clearly marked: **yes, with a non-slip strip**

Other information

The stair lighting is uniform: **yes**

The stair lighting is adequate: **no**

The space beneath the stairs has a height of less than 220 cm: **no**

Adapted toilet in common area

Connecting door

The space before the door is: **horizontal**

The space behind the door is: **horizontal**

Turning space diameter in front of the door: **150 cm**

Turning space diameter behind the door: **150 cm**

Type of door: **swing door**

Number of single-leaf doors: **one**

Type of opening: **outward**

Doorway width, per single-leaf door: **80 cm**

Door material: **opaque**

Type of door handle: **horizontal door handle**

The door handle requires a twist of the wrist: **no**

The door handle is a different colour to that of the door: **yes**

The door is fitted with a return spring: **no**

There are one or more floor mats: **no**

General information

Total number of adapted cubicles at the establishment: **2**

Floors on which they are located: **0 e 19**

Type of adapted cubicle reviewed: **stand-alone cubicle for both sexes**

Stand-alone cubicle

Signs

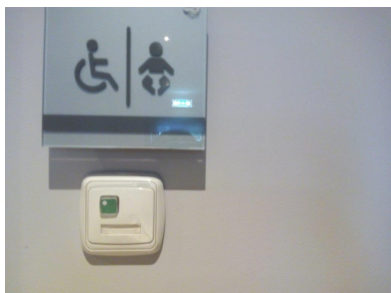

Adapted toilets are shown by the International Symbol of Access (ISA): **with a sign, but not an accredited one**

Characteristics

Interior access

It is accessed: **flat**

Bathroom cubicle door

The space before the door is: **horizontal**

The space behind the door is: **horizontal**

Turning circle diameter before the door: **150 cm**

Turning circle diameter behind the door: **145 cm**

Type of door: **swing door**

Type of opening: **outward**

Doorway width, per single-leaf door: **74 cm**

Door material: **opaque**

The door handle requires a twist of the wrist: **no**

The door handle is a different colour to that of the door: **yes**

The lock mechanism requires a twist of the wrist: **yes**

The door can be unlocked from the outside: **yes**

The door is fitted with a return spring: **no**

Interior room



Turning circle diameter: **145 cm**

The flooring is non-slip: **yes**

The flooring is in good shape: **yes**

The floor is carpeted: **no**

There are overhanging elements at a height of under 2.20 m that do not continue down to the ground: **no**

The lighting is uniform: **yes**

Bathroom

There is some kind of alarm system in place for calling for assistance that can be activated from inside

the bathroom: **yes**

Type of lighting: **switch**

Maximum height of the light switch, towel and clothes racks: **133 cm**

Mechanisms require a twist of the wrist to operate them: **no**

The floors and walls are different colours: **yes**

Sanitary equipment and walls are a different colour: **yes**

There is a bath: **no**

There is a shower tray: **no**

Sink

Height in relation to the floor of the upper edge of the sink: **82 cm**

Clearance height beneath the sink: **40 cm**

The sink has elements that obstruct a frontal approach: **yes**

Type of tap: **single lever**

Height of the lower edge of the mirror: **116 cm**

The mirror slopes towards the sink: **no**

There are fixings at a height of between 70 cm and 1.2 m: **yes**

The sink analysed is inside the adapted cubicle: **yes**

There is at least one adapted sink outside the adapted cubicle: **no**

There is a height-adjustable sink: **no**

Toilet in communal areas

Right-hand side transfer space (width): **93 cm**

Left-hand side transfer space (width): **62 cm**

Frontal transfer space (depth): **146 cm**

Transfer to the toilet is carried out: **from the front and side**

Lateral transfer spaces with a width \geq 80 cm: **1**

Height of the toilet seat: **43 cm**

Height of the flush mechanism: **77 cm**

Type of flush mechanism: **push button on cistern**

Fitted with grab bars: **yes**

Toilet grab bars

Grab bars: **on both sides**

Type of grab bar on the right hand side: **folding**

Type of grab bar on the left hand side: **folding**

There is a fixed grab bar on the transfer side: **no**

Maximum height of right-hand side grab bar: **68 cm**

Minimum height of the right-hand side grab bar: **46 cm**

Maximum height of the left-hand side grab bar: **68 cm**

Minimum height of the left-hand side grab bar: **45 cm**

Distance between grab bars: **66 cm**

Adapted Room

General information

There are adapted rooms: **yes**

No. of adapted rooms at the establishment: **5**

Floor of the room reviewed: **5**

Number or name of the room reviewed: **516**

The room has an en suite bathroom: **yes**

In room bathroom

Interior access

It is accessed: **flat**

Bathroom cubicle door

The space before the door is: **horizontal**

The space behind the door is: **horizontal**

Type of door: **sliding door**

Type of opening: **sliding**

Doorway width, per single-leaf door: **84 cm**

Door material: **opaque**

The door is fitted with a return spring: **no**

Interior room

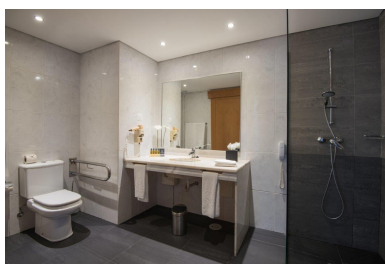

Turning circle diameter: **130 cm**

The flooring is uniform: **yes**

The flooring is non-slip: **yes**

The flooring is in good shape: **yes**

The floor is carpeted: **no**

There are overhanging elements at a height of under 2.20 m that do not continue down to the ground: **no**

The lighting is uniform: **yes**

The lighting is adequate: **yes**

Bathroom

There is some kind of alarm system in place for calling for assistance that can be activated from inside the bathroom: **yes**

Type of lighting: **switch**

Mechanisms require a twist of the wrist to operate them: **no**

Mechanisms are in a contrasting colour to their background: **yes**

The floors and walls are different colours: **yes**

There is a bath: **no**

There is a shower tray: **yes**

Shower

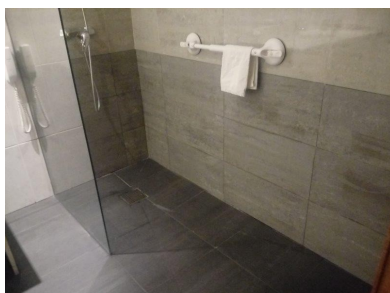

Dimensions of the shower: **199x78 cm**

Turning circle diameter: **128 cm**

The shower is level with the floor: **yes**

There is a seat: **yes**

There are elements that difficult the transfer to the shower: **yes**

Taps are located at a distance of ≤ 60 cm from the seat: **yes**

Type of tap: **single lever**

The shower head is height adjustable: **yes**

There are grab bars: **yes**

There is an accredited shower chair: **yes**

Notes: **são colocadas barras amovíveis e têm dois tipos de cadeiras de banho - um banco com costas e uma cadeira sanitária com autonomia**

Shower seat

The seat measures a minimum of 40x40 cm: **yes**

Height of the seat: **45 cm**

The seat has a backrest: **yes**

It is a folding seat: **no**

Bath / shower grab bars

Number of grab bars: **2**

Notes: **são barras amovíveis**

Characteristics of the flooring

The flooring is uniform: **yes**

The flooring is non-slip: **yes**

The flooring is in good shape: **yes**

Sink

Height in relation to the floor of the upper edge of the sink: **78 cm**

Clearance height beneath the sink: **68 cm**

Clearance depth beneath the sink: **60 cm**

The sink has elements that obstruct a frontal approach: **no**

Type of tap: **single lever**

Height of the lower edge of the mirror: **87 cm**

There are fixings at a height of between 70 cm and 1.2 m: **yes**

There is a height-adjustable sink: **no**

Toilet Accom.

Transfer space on the right hand side: **73 cm**

Transfer space on the left hand side: **0 cm**

Frontal transfer space: **116 cm**

Transfer to the toilet is carried out: **from the front**

Lateral transfer spaces with a width ≥ 80 cm: **0**

Height of the toilet seat: **41 cm**

Height of the flush mechanism: **76 cm**

Type of flush mechanism: **push button on cistern**

Fitted with grab bars: **yes**

Toilet grab bars

Grab bars: **on the left hand side**

Type of grab bar on the left hand side: **folding**

There is a fixed grab bar on the transfer side: **no**

Maximum height of the left-hand side grab bar: **73 cm**

Minimum height of the left-hand side grab bar: **55 cm**

Interior access

It is accessed: **flat**

Connecting door

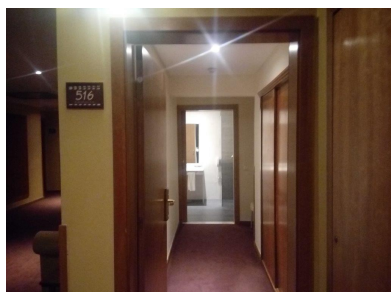

The space before the door is: **horizontal**

The space behind the door is: **horizontal**

Turning space diameter in front of the door: **120 cm**

Type of door: **swing door**

Number of single-leaf doors: **one**

Type of opening: **inward**

Doorway width, per single-leaf door: **75 cm**

Door material: **opaque**

The door is a different colour to the wall: **yes**

Type of door handle: **horizontal door handle**

Average height of the handle: **102 cm**

The door handle requires a twist of the wrist: **no**

Type of lock: **with a swipe card**

The lock mechanism requires a twist of the wrist: **no**

The door can be unlocked from the outside: **yes**

The door is fitted with a return spring: **no**

There are one or more floor mats: **no**

Interior room

Turning circle diameter: **150 cm**

The flooring is uniform: **yes**

The flooring is non-slip: **yes**

The flooring is in good shape: **yes**

The floor is carpeted: **yes, throughout the room**

There are overhanging elements at a height of under 2.20 m that do not continue down to the ground: **no**

The lighting is uniform: **yes**

The lighting is adequate: **yes**

Room

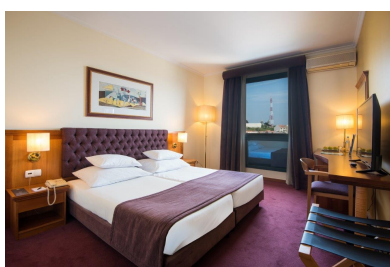

Lateral clearance width when approaching bed from the right hand side: **80 cm**

Lateral clearance width when approaching bed from the left hand side: **150 cm**

Lateral clearance width when approaching bed is ≥ 90 cm: **on the left**

Type of bed: **2 singles**

Height of the bed: **47 cm**

Clearance height beneath the bed: **10 cm**

Mechanisms

Maximum height of the mechanisms (handles to open windows, switches, sockets and temperature control):
150 cm

There is a light switch and a socket next to the bed: **yes**

The safe and mini bar are within each and have space to approach: **yes**

There is a remote control for regulating the temperature: **yes**

The mechanisms require a twist of the wrist to operate them: **no**

Wardrobe

Type of wardrobe doors: **sliding 90° folding 180° folding with a curtain**

Wardrobe door handles: **easy to open**

Maximum height of the shelves and drawers: **73 cm**

Minimum height of the shelves and drawers: **28 cm**

Shelves and drawers are at a height of between 40 cm and 1.2 m: **yes**

Type of clothes rail: **dual height**

The clothes rail is at a height of between 40 cm and 1.2 m: **yes**

Standard Room

Notes: **vamos colocar informação dos outros 4 quartos adaptados, e informação de apoio à limitação visual e auditiva**

General information

Floor of the room reviewed: **5**

Number or name of the room reviewed: **505**

Large room number: **yes**

Room number in a different colour: **yes**

The room has an en suite bathroom: **yes**

In room bathroom

Interior access

It is accessed: **flat**

Bathroom cubicle door

The space before the door is: **horizontal**

The space behind the door is: **horizontal**

Type of door: **sliding door**

Type of opening: **sliding**

Doorway width, per single-leaf door: **78 cm**

The door is a different colour to the wall: **yes**

Door material: **opaque**

The door handle requires a twist of the wrist: **no**

The door is fitted with a return spring: **no**

Interior room

Turning circle diameter: **130 cm**

The flooring is uniform: **yes**

The flooring is non-slip: **yes**

The flooring is in good shape: **yes**

The floor is carpeted: **no**

There are overhanging elements at a height of under 2.20 m that do not continue down to the ground: **no**

The lighting is uniform: **yes**

The lighting is adequate: **yes**

Bathroom

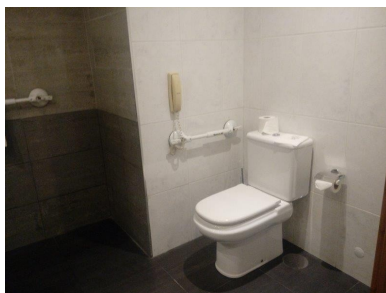
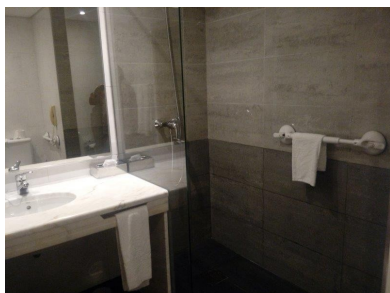

There is some kind of alarm system in place for calling for assistance that can be activated from inside the bathroom: **yes**

Type of lighting: **switch**

Mechanisms require a twist of the wrist to operate them: **no**

Mechanisms are in a contrasting colour to their background: **yes**

The floors and walls are different colours: **yes**

Sanitary equipment and walls are a different colour: **yes**

There is a bath: **no**

There is a shower tray: **yes**

Shower

Dimensions of the shower: **166x80cm**

The shower is level with the floor: **yes**

There is a seat: **yes**

There are elements that difficult the transfer to the shower: **yes**

Taps are located at a distance of ≤ 60 cm from the seat: **yes**

Type of tap: **single lever**

The shower head is height adjustable: **yes**

There are grab bars: **yes**

There is an accredited shower chair: **yes**

Notes: **as barras de apoio são amovíveis e têm disponível dois tipos de cadeiras de banho**

Shower seat

The seat measures a minimum of 40x40 cm: **yes**

Height of the seat: **45 cm**

The seat has a backrest: **yes**

It is a folding seat: **no**

Bath / shower grab bars

Number of grab bars: **2**

Notes: **barras de apoio amovíveis**

Characteristics of the flooring

The flooring is uniform: **yes**

The flooring is non-slip: **yes**

The flooring is in good shape: **yes**

Sink

Height in relation to the floor of the upper edge of the sink: **78 cm**

Clearance height beneath the sink: **67 cm**

Clearance depth beneath the sink: **60 cm**

The sink has elements that obstruct a frontal approach: **no**

Type of tap: **single lever**

Height of the lower edge of the mirror: **87 cm**

There are fixings at a height of between 70 cm and 1.2 m: **yes**

There is a height-adjustable sink: **no**

Toilet Accom.

Transfer space on the right hand side: **0 cm**

Transfer space on the left hand side: **65 cm**

Frontal transfer space: **120 cm**

Transfer to the toilet is carried out: **from the front**

Lateral transfer spaces with a width ≥ 80 cm: **0**

Height of the toilet seat: **41 cm**

Type of flush mechanism: **push button on cistern**

Fitted with grab bars: **yes**

Toilet grab bars

Grab bars: **on the right hand side**

There is a fixed grab bar on the transfer side: **no**

Notes: **barras de apoio amovíveis**

Interior access

It is accessed: **flat**

Connecting door

The space before the door is: **horizontal**

The space behind the door is: **horizontal**

Type of door: **swing door**

Number of single-leaf doors: **one**

Type of opening: **inward**

Doorway width, per single-leaf door: **75 cm**

Door material: **opaque**

The door is a different colour to the wall: **yes**

Type of door handle: **horizontal door handle**

The door handle requires a twist of the wrist: **no**

Type of lock: **with a swipe card**

The lock mechanism requires a twist of the wrist: **no**

The door can be unlocked from the outside: **yes**

The door is fitted with a return spring: **no**

There are one or more floor mats: **no**

Interior room

Turning circle diameter: **170 cm**

The flooring is uniform: **yes**

The flooring is non-slip: **yes**

The flooring is in good shape: **yes**

The floor is carpeted: **yes, throughout the room**

There are overhanging elements at a height of under 2.20 m that do not continue down to the ground: **no**

The lighting is uniform: **yes**

The lighting is adequate: **yes**

Room

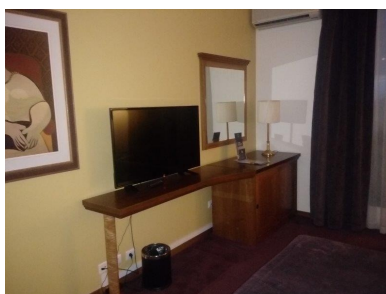

Furniture and furnishings are distributed in such a way that they are a hazard for the visually impaired when moving around: **yes**

The room has information in Braille about the services available at the establishment: **yes**

The room has written information about the services available at the establishment: **yes**

The room has Internet access: **yes**

The room is equipped with a warning light system in case of emergency: **yes**

The room is equipped with a sound alarm system in case of emergency: **yes**

Type of wardrobe doors: **sliding doors**

Wardrobe door handles: **easy to open**

Mechanisms

There is a light switch next to the bed: **yes**

There is a socket next to the bed: **yes**

- There is a remote control to regulate the temperature: **yes**
- The controls require a twist of the wrist to operate them: **no**
- The controls are a different colour to their background: **yes**

Food and beverage

General information

- Name of the bar or restaurant reviewed: **restaurante**
- Floor on which it is located: **2**
- Specify the type of bar or restaurant reviewed: **restaurant**
- Gluten-free menu available: **yes**
- Vegetarian menu available: **upon request**
- Dishes available for people with diabetes: **upon request**
- Information provided to people with allergies: **yes**

Interior access

- It is accessed: **flat**

Connecting door

- The space before the door is: **horizontal**
- The space behind the door is: **horizontal**
- Type of door: **swing door**
- Number of single-leaf doors: **two**
- Doorway width, per single-leaf door: **78 cm**
- Doorway width for all door leaves: **156 cm**
- Door material: **opaque**

Interior room



- Turning circle diameter: **150 cm**
- The flooring is uniform: **yes**
- The flooring is non-slip: **yes**
- The flooring is in good shape: **yes**
- The floor is carpeted: **no**
- There are overhanging elements at a height of under 2.20 m that do not continue down to the ground: **no**
- The lighting is uniform: **yes**

The lighting is adequate: **yes**

Furniture

Type of furniture: **tables, chairs**

Table

Height of the table: **75 cm**

Clearance height beneath the table: **71 cm**

Clearance width beneath the table: **80 cm**

Clearance depth beneath the table: **36 cm**

There are round tables: **yes**

Chair

Height of the seat: **46 cm**

There is a backrest: **yes**

There are armrests: **no**

There is a space to accommodate a wheelchair: **yes**

Is there high chairs for children: **yes**

Menu

Menu available in Braille: **yes**

The menu has photos of the dishes: **no**

The menu uses an easy-to-read font such as Arial: **yes**

The menu uses a large font size: **no**

The menu texts are a different colour to their background: **yes**

Table service available: **yes**

Meeting rooms or event areas

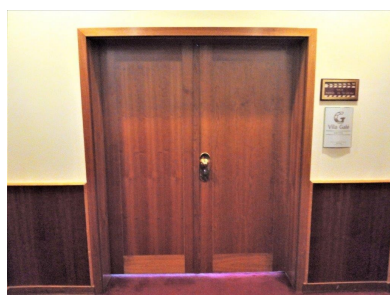

General information

Type of room: **a multi-use room**

Notes: **existem 13 salas de reunião, nos pisos 1, 3 e 4.**

Interior access

It is accessed: **flat**

Notes: **existem algumas salas com acesso através de rampa (praticável)**

Connecting door

The space before the door is: **horizontal**

The space behind the door is: **horizontal**

Type of door: **swing door**

Number of single-leaf doors: **two**

Doorway width for all door leaves: **159 cm**

Door material: **opaque**

The door is a different colour to the wall: **yes**

Type of door handle: **horizontal door handle**

Average height of the handle: **78 cm**

The door handle requires a twist of the wrist: **no**

Type of lock: **with a swipe card**

The lock mechanism requires a twist of the wrist: **no**

The door is fitted with a return spring: **no**

There are one or more floor mats: **no**

Interior room

Turning circle diameter: **150 cm**

The flooring is uniform: **yes**

The flooring is non-slip: **yes**

The flooring is in good shape: **yes**

The floor is carpeted: **yes, throughout the room**

There are overhanging elements at a height of under 2.20 m that do not continue down to the ground: **no**

The lighting is uniform: **yes**

The lighting is adequate: **yes**

Room

There are places reserved for PRM: **yes, there is an open space in the room**

There are places reserved for the visually impaired: **yes, by prior request**

There are places reserved for the hearing impaired: **yes, by prior request**

Swimming pool

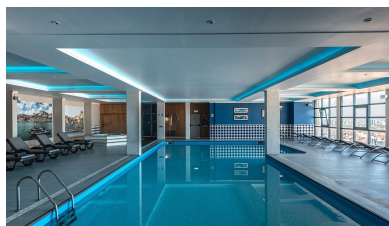

Interior access

It is accessed: **flat**

General information

Nº of the floor where it is found: **19**

Type of swimming pool: **indoor**

Changing rooms available: **yes**

Changing rooms

Interior access

It is accessed: **flat**

Notes: **não foi analisado o balneário do piso 19, mas existe um WC adaptado nesse piso**

Swimming pool vase

The flooring around the perimeter of the swimming pool has a different texture: **no**

The flooring around the perimeter of the swimming pool is a different colour: **no**

The pool can be accessed via: **stairs**

Type of pool crane: **none**

The stairs have handrails on both sides: **yes**

Services and Equipments at Swimming Facilities

Sun loungers: **yes**

Swimming pool

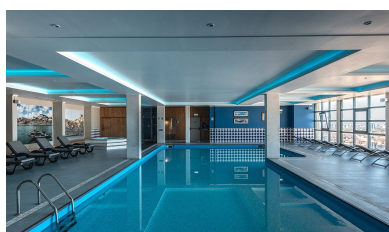

Interior access

It is accessed: **flat**

General information

Nº of the floor where it is found: **19**

Type of swimming pool: **indoor**

Changing rooms available: **yes**

Changing rooms

Interior access

It is accessed: **flat**

Notes: **não foi analisado o balneário do piso 19, mas existe um WC adaptado nesse piso**

Swimming pool vase

The flooring around the perimeter of the swimming pool has a different texture: **no**

The flooring around the perimeter of the swimming pool is a different colour: **no**

The pool can be accessed via: **stairs**

Type of pool crane: **none**

The stairs have handrails on both sides: **yes**

Services and Equipments at Swimming Facilities

Sun loungers: **yes**